

374
2

COLLECTION COMPLÈTE
des oeuvres
DE N. CH. BOCHSA FILS,

POUR

La Harpe.

OP. 213

PROPRIÉTÉ DES ÉDITEURS.

A Paris,

CHEZ V^{tor} DUF^{aut} ET DUBOIS, MARCHANDS DE MUSIQUE,

Commissionnaires pour Paris, la France et l'Etranger;

ACQUÉREURS DES FONDS DE BOCHSA PÈRE ET M^{re} DUHAN,

ÉDITEURS DE L'HARMONIE A NEUF PARTIES DE F. KROMMER, des nouvelles Éditions, des Solfèges et Méthodes, de RODOLPHE,
DEVIIENNE, VIGUERIE, etc., ornés de jolies vignettes;

Propriétaires des Opéras DE BERTON, Aline, Françoise de Foix, M^{rs} Garçons, les DEUX MOUSQUETAIRES, et de son GRAND TRAITÉ D'HARMONIE; des Ouvrages anciens et nouveaux
pour Harpe, de BOCHSA FILS, DESARGUS, H. JACQUIN, PRUMIER, etc., des Nocturnes de BERRIGUIER et BOCHSA, pour Harpe et Flûte, et Piano et Flûte; d'un grand nombre d'œuvres
de divers genres de BRUNI, KREUTZER, GEBAUER, TULOU, QUIROT, VERN, H. BROD, BERR, GAMBARO, MULLER, DAUPRAT, F. JACQUIN, CRAMER, DUSSEK, BOCHSA père,
H. KARR, L. JADIN, L. MARESSÉ, MAYSEDER, STEIBELT, CARULLI, CARPENTRAS, HENRY, etc., etc.

Aux Troubadours, rue du Gros Chenet, n° 2, au coin de celle de Cléry;

Aux Deux Lyreæ, boulevard Poissonnière, n° 10, près le jardin Boulainvilliers.

Abonnement de Lecture musicale.

IMPRIMERIE DE FERMIN DIDOT, RUE JACOB, N° 24.

Antiquities of the

State of New York

Vol. 1

Part 1

11

State of New York

Vol. 1

Fantaisie Pastorale
ET VARIATIONS

sur l'Air de Nicolo

DANS UN DÉLIRE EXTRÊME

Composées pour

Harpe & Piano à quatre mains

PAR

N. CH. BOCHSA FILS,

Directeur de l'Académie R.^{le} de Musique d'Angleterre et Compositeur du Théâtre R.^{al} de Drury-Lane.

Op. 213.

Prix : 9.^f

À PARIS

*chez E. TROUPENAS, Successeur de M^{me} V.^e Nicolo, Éditeur du Répertoire des Opéra Français,
avec Accomp.^t de Piano, Rue de Ménars, N^o 3.*

et chez V.^{or} Dufaut et Dubois, Éditeurs de la Collection des Œuv. de N. C. Bochsa fils, Rue du Gros Chenet, N^o 2 et Boulevard Poissonnière, N^o 10.

N.

E. Troupenas

THE UNIVERSITY OF CHICAGO

LIBRARY

PHYSICS

PHYSICS

PHYSICS

BOCHSA.

Op. 243.

PASTORALE

Allegro ma non troppo.

Piano.

40

Dol.

HARPE.

5

HARPE.

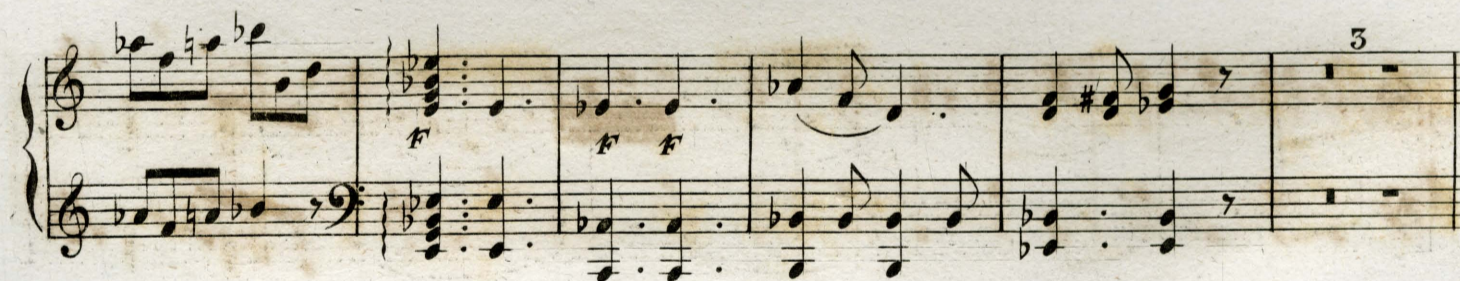

HARPE

5

Andante con espressione.

TEMA.

HARPE.

7

Harpe ordinaire.

Var. 1.

Var. 2.

HARPE.

HARPE.

9

HARPE.

Marcia.

Var. 3.

Harpe ordinaire.

HARPE.

11

Allegro ma non troppo.

HARPE.

Animato.

Con fuoco.

HARPE.

43

